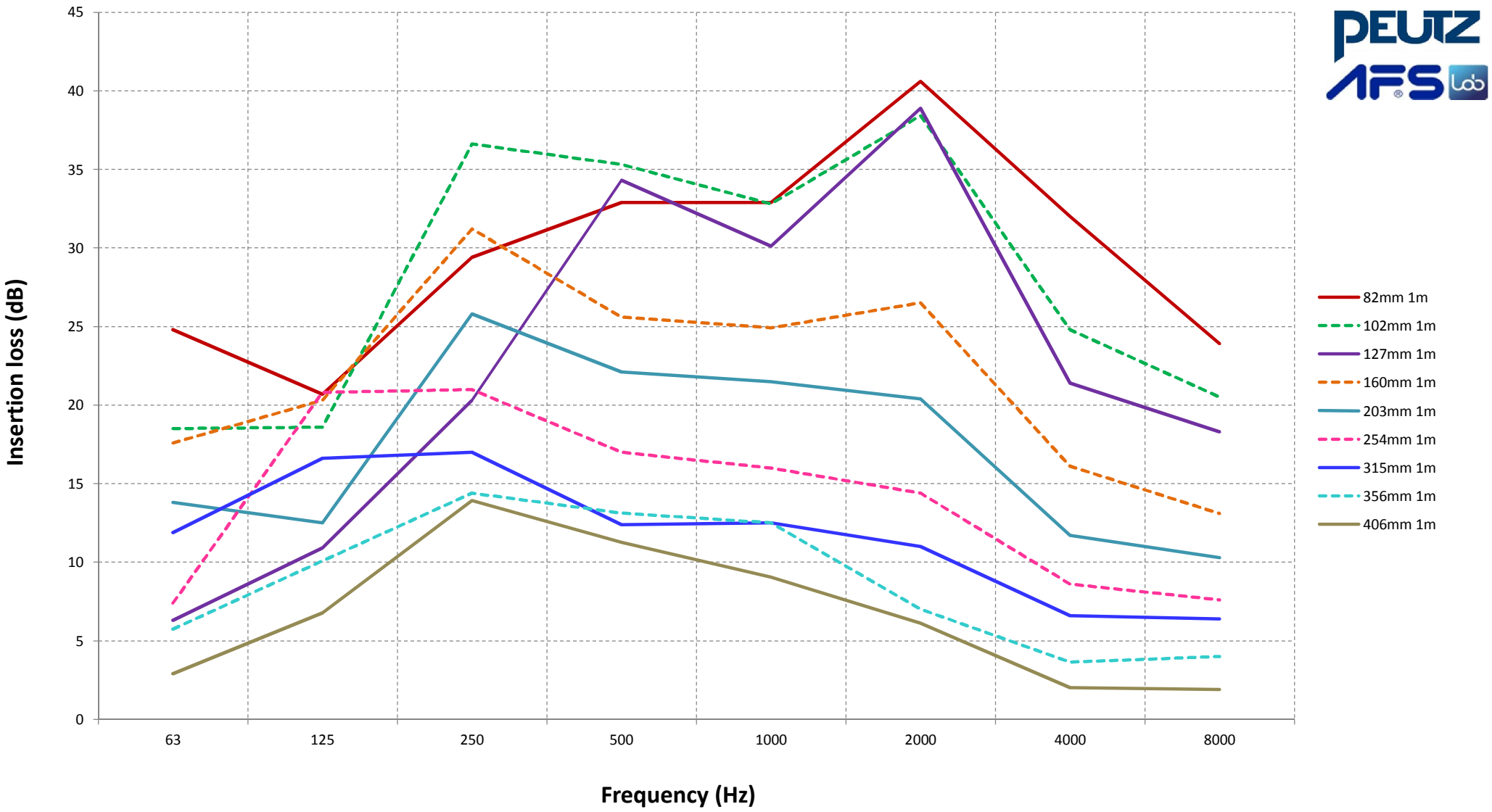
Insertion loss (dB)
45
40
35
30
25
20
15
10
5
0
63
125
250
500
1000
2000
4000
8000
Frequency (Hz)
82mm 1m
102mm 1m
127mm 1m
160mm 1m
203mm 1m
254mm 1m
315mm 1m
356mm 1m
406mm 1m